The Perforated Paper Samplers Lecture Project Packet includes:

- A brief history of perforated paper needlework focusing on the types, styles, and purpose of perforated paper samplers from Claudia's collection.

- Pictures and history of the antique paper pieces you have seen in the lecture.

- A brief history of Canvas Lacework

****

Stitching projects

- Canvas lacework name tag kit

- Ann Davies 1858 Sampler chart

An unreleased sampler design charted from a piece in Claudia's collection

Celebration of Needlework
Nashua, NH

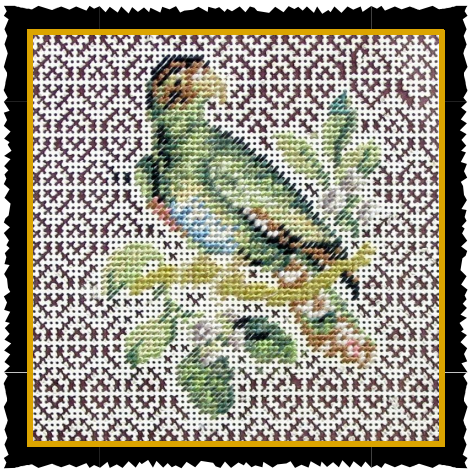

The Perforated Paper Samplers Lecture Project Pack is available for separate purchase only to those people who have purchased a lecture pass.

Claudia Dutcher Kistler
Dutch Treat Designs